

**SURVEY FOR:
OLIN WOOTEN**
LOCATED IN LAND LOT 291, 7TH LAND DISTRICT
CLINCH COUNTY, GEORGIA
SCALE: 1"=500'
DATE: 05/21/21

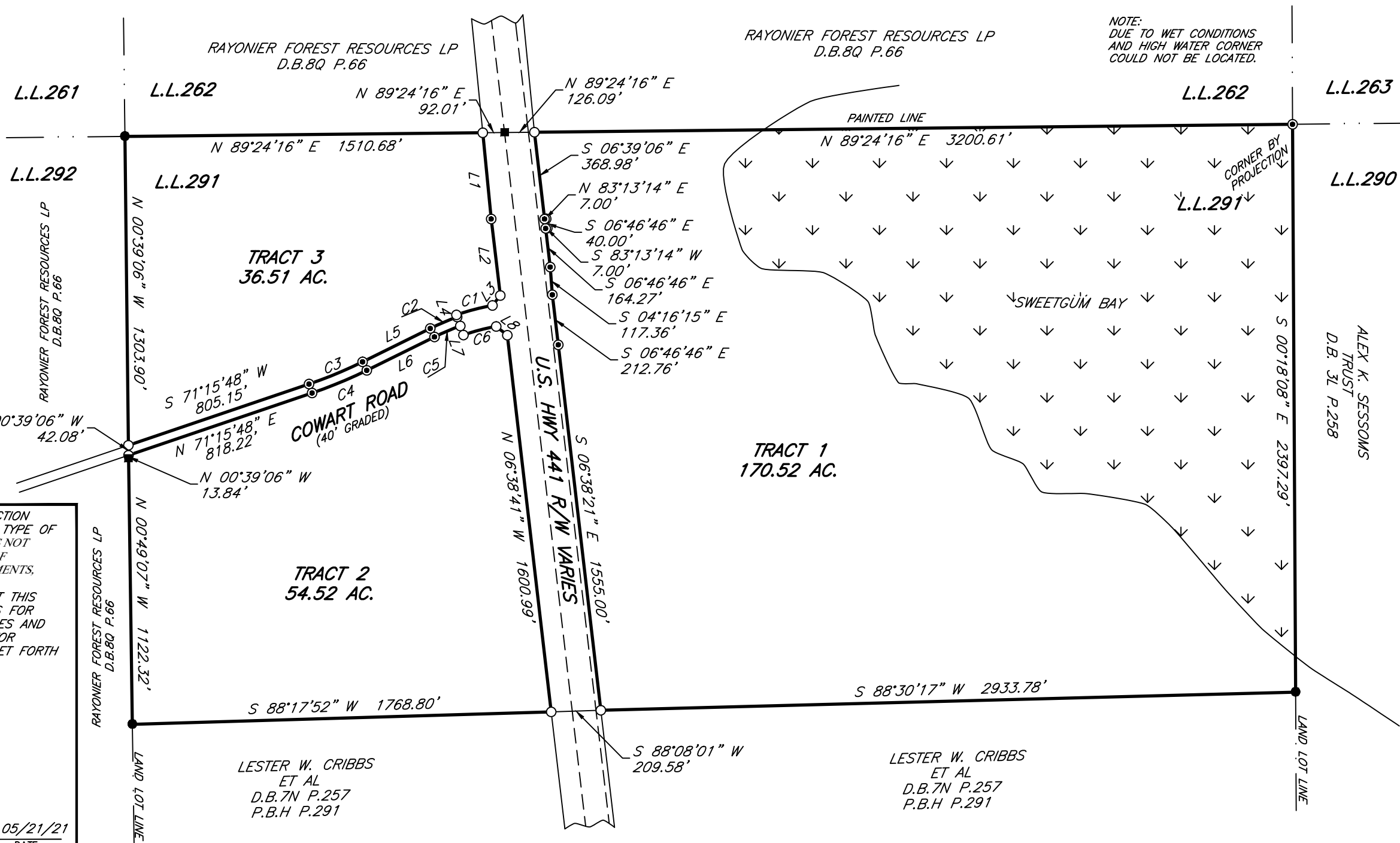
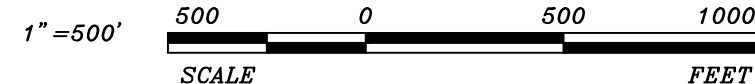

NOTE:
DUE TO WET CONDITIONS
AND HIGH WATER CORNER
COULD NOT BE LOCATED.

LINE	BEARING	DISTANCE
L1	S 05°34'54" E	365.74'
L2	S 06°46'46" E	325.45'
L3	S 38°04'10" W	53.42'
L4	S 19°13'36" E	9.37'
L5	S 63°44'34" W	318.52'
L6	N 63°44'34" E	318.52'
L7	S 19°13'36" E	40.63'
L8	S 51°39'19" E	59.69'

THE PROPERTY HEREON LIES COMPLETELY WITHIN A JURISDICTION WHICH DOES NOT REVIEW OR APPROVE ANY PLATS OR THIS TYPE OF PLAT PRIOR TO RECORDING. RECORDATION OF THIS PLAT DOES NOT IMPLY APPROVAL OF ANY LOCAL JURISDICTION, AVAILABILITY OF PERMITS, COMPLIANCE WITH LOCAL REGULATIONS OR REQUIREMENTS, OR SUITABILITY FOR ANY USE OR PURPOSE OF THE LAND. FURTHERMORE, THE UNDERSIGNED SURVEYOR CERTIFIES THAT THIS PLAT COMPLIES WITH THE MINIMUM TECHNICAL STANDARDS FOR PROPERTY SURVEYS IN GEORGIA AS SET FORTH IN THE RULES AND REGULATIONS OF THE GEORGIA BOARD OF REGISTRATION FOR PROFESSIONAL ENGINEERS AND LAND SURVEYORS AND AS SET FORTH IN O.C.G.A. SECTION 15-6-67.



Adam Evans
GA. RLS 3308
DATE 05/21/21

ERROR OF CLOSURE; GREATER THAN 1' IN 10,000
ANGULAR ERROR: LESS THAN 6" PER ANGLE
ADJUSTED CLOSURE: 1' = 100,000'
COMPASS RULE ADJUSTMENT
FIELD SURVEYOR: LARRY EVANS
EQUIP. USED: TOPCON GTS 3B TOTAL STATION-TRIMBLE GPS
PLAT BY: LARRY EVANS
COMP. FILE: OWOOTEN-051721

- LEGEND:
- 5/8 REBAR SET
 - IRON PIN FOUND
 - ▲ FENCE TURN-CORNER
 - ◎ CALCULATED POSITION
 - LIGHTERD STOB FOUND
 - X- FENCE ON OR NEAR LINE

CURVE	RADIUS	ARC LENGTH	CHORD LENGTH	CHORD BEARING	DELTA ANGLE
C1	1028.75'	157.45'	157.30'	S 75°18'49" W	8°46'09"
C2	1114.00'	123.43'	123.37'	S 66°55'01" W	6°20'54"
C3	1866.00'	244.92'	244.75'	S 67°30'11" W	7°31'13"
C4	1906.00'	250.17'	249.99'	N 67°30'11" E	7°31'13"
C5	1074.00'	118.52'	118.46'	N 66°54'15" E	6°19'22"
C6	938.75'	143.13'	142.99'	N 75°18'43" E	8°44'09"

STATEWIDE SURVEYING COMPANY
521 ETHEL STREET
DOUGLAS, GEORGIA 31533
912-384-7723