

BOUNDARY SURVEY FOR:
OLIN WOOTEN
 LOCATED IN LAND LOT 112, 11TH LAND DISTRICT
 LOWNDES COUNTY, GEORGIA
 SCALE: 1"=600'
 DATE: 09/14/17

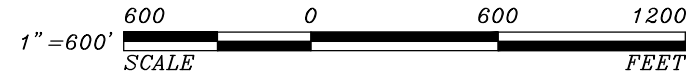

CURVE	RADIUS	ARC LENGTH	CHORD LENGTH	CHORD BEARING	DELTA ANGLE
C1	5795.82'	255.64'	255.61'	N 44°20'01" E	2°31'38"
C2	5794.58'	270.94'	270.92'	N 07°14'36" W	2°40'45"

THIS PLAT IS A RETRACEMENT OF AN EXISTING PARCEL OR PARCELS OF LAND AND DOES NOT SUBDIVIDE OR CREATE A NEW PARCEL OR MAKE ANY CHANGES TO ANY REAL PROPERTY BOUNDARIES. THE RECORDING INFORMATION OF DOCUMENTS, MAPS, PLATS, OR OTHER INSTRUMENTS WHICH CREATED THE PARCEL OR PARCELS ARE STATED HEREON. RECORDATION OF THIS PLAT DOES NOT IMPLY APPROVAL OF ANY LOCAL JURISDICTION, AVAILABILITY OF PERMITS, COMPLIANCE WITH LOCAL REGULATIONS OR REQUIREMENTS, OR SUITABILITY FOR ANY USE OR PURPOSE OF THE LAND. FURTHERMORE, THE UNDERSIGNED SURVEYOR CERTIFIES THAT THIS PLAT COMPLIES WITH THE MINIMUM TECHNICAL STANDARDS FOR PROPERTY SURVEYS IN GEORGIA AS SET FORTH IN THE RULES AND REGULATIONS OF THE GEORGIA BOARD OF REGISTRATION FOR PROFESSIONAL ENGINEERS AND LAND SURVEYORS AND AS SET FORTH IN O.C.G.A. SECTION 15-6-67



Adam Evans
 G.A. RLS 3308 09/14/17
 DATE

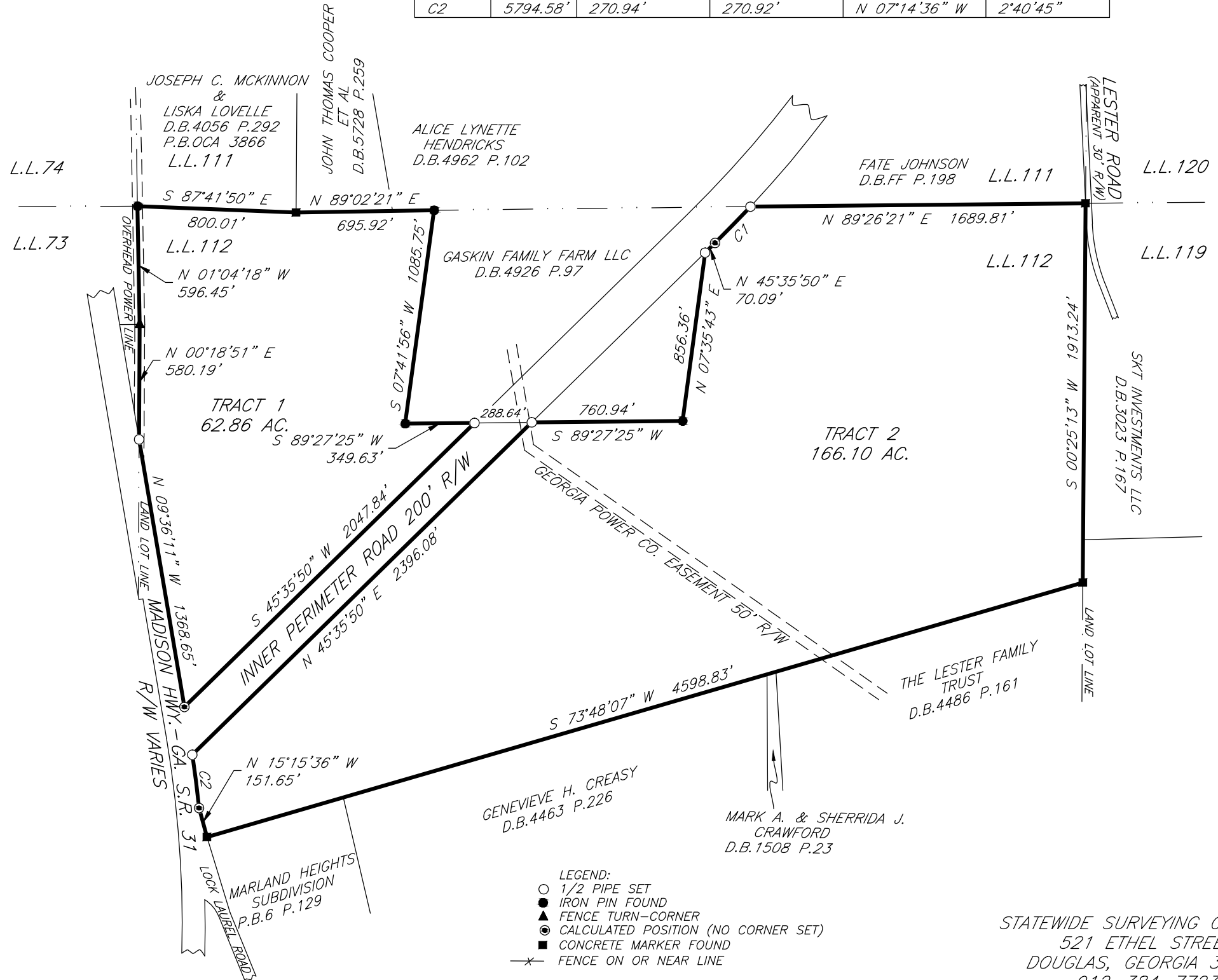

ERROR OF CLOSURE; GREATER THAN 1' IN 10,000
 ANGULAR ERROR: LESS THAN 6" PER ANGLE
 ADJUSTED CLOSURE: 1' = 100,000'
 COMPASS RULE ADJUSTMENT
 FIELD SURVEYOR: LARRY EVANS
 EQUIP. USED: TOPCON GTS 3B TOTAL STATION-TRIMBLE GPS
 PLAT BY: LARRY EVANS
 COMP. FILE: OWOOTEN-090817

- LEGEND:
- 1/2 PIPE SET
 - IRON PIN FOUND
 - ▲ FENCE TURN-CORNER
 - ⊙ CALCULATED POSITION (NO CORNER SET)
 - CONCRETE MARKER FOUND
 - x- FENCE ON OR NEAR LINE

STATEWIDE SURVEYING COMPANY
 521 ETHEL STREET
 DOUGLAS, GEORGIA 31533
 912-384-7723