

BOUNDARY SURVEY WITH ELEVATIONS

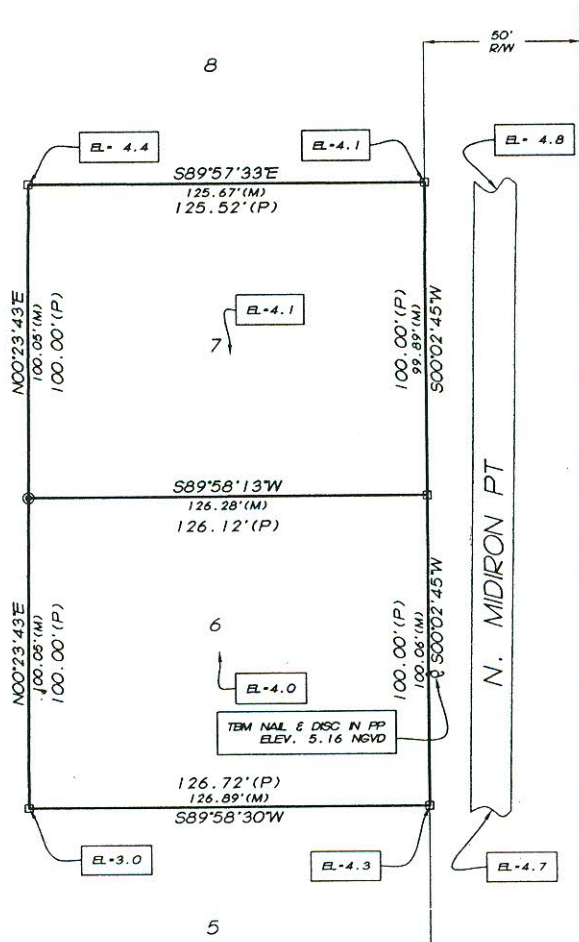

1. THIS PROFESSIONAL SURVEYOR HAS MADE NO INVESTIGATION OR INDEPENDENT SEARCH FOR EASEMENTS OF RECORD, ENCUMBRANCES, RESTRICTIVE COVENANTS, OWNERSHIP TITLE EVIDENCE, OR ANY OTHER FACTS THAT AN ACCURATE AND CURRENT TITLE SEARCH MAY DISCLOSE.
2. SUBSURFACE AND ENVIRONMENTAL CONDITIONS WERE NOT SURVEYED OR EXAMINED OR CONSIDERED AS PART OF THIS SURVEY. NO EVIDENCE OR STATEMENT IS MADE CONCERNING THE EXISTENCE OF UNDERGROUND OR OVER-HEAD CONDITIONS, CONTAINER OR FACILITIES THAT MAY AFFECT THE USE OR DEVELOPMENT OF THIS PROPERTY.
3. COPYRIGHT © CLARK SURVEYING ALL RIGHTS RESERVED. NO PART OF THIS DRAWING MAY BE REPRODUCED BY PHOTOCOPIING, RECORDING OR BY ANY OTHER MEANS, OR STORED, PROCESSED OR TRANSMITTED IN OR BY ANY COMPUTER OR OTHER SYSTEMS WITHOUT THE PRIOR WRITTEN PERMISSION OF THE SURVEYOR. COPIES OF THIS PLAN WITHOUT AN ORIGINAL SIGNATURE AND SEAL ARE NOT VALID.
4. ACCORDING TO F.E.M.A. PANEL NO. 120063 0115 B THIS PROPERTY APPEARS TO LIE IN FLOOD ZONE A11(EL9)
5. BASIS OF BEARINGS IS THE WESTERLY RIGHT OF WAY LINE OF N. MIDIRON PT PER RECORD PLAT.
6. ADDITIONS OR DELETIONS TO SURVEY MAPS OR REPORTS BY OTHER THAN THE SIGNING PARTY OR PARTIES IS PROHIBITED WITHOUT THE WRITTEN CONSENT OF THE SIGNING PARTY OR PARTIES.
7. REFERENCOR BENCHMARK IS DEPARTMENT OF NATURAL RESOURCES BRASS DISC "OR 21" LOCATED 0.8 MILE WEST OF US HWY 19 ALONG S.R. 44 WEST. ELEVATION 6.77 NGVD

GRAPHIC SCALE



(IN FEET)
1 inch = 50 ft.

- FOUND 4x4" CONCRETE MONUMENT (PLAN UNLESS OTHERWISE SHOWN)
- ⊙ FOUND 5/8" IRON ROD W/ CAP
- X- FENCE
- P PLAT INFORMATION
- D DEED OR DESCRIPTION INFORMATION
- M MEASURED INFORMATION
- FLS PROFESSIONAL LAND SURVEYOR
- PROOF PUBLIC RECORDS OF CITRUS COUNTY, FLORIDA

Larry W. Clark
LARRY W. CLARK, P.L.S. NO. 2797
L.B. 7251

CERTIFIED TO:		
LORI CLARK		
LOTS 6 & 7 BLOCK A GOLF VIEW SUBDIVISION AS RECORDED IN P.B. 3 PG. 7 PROOF SECT. 28 TWP 18 S RNG 17 E CITRUS COUNTY, FLORIDA		
CLARK SURVEYING 34 N.E. CRYSTAL STREET CRYSTAL RIVER, FLORIDA 34428 (352) 563-2729 FAX (352) 563-0037		
DATE: 1-24-05	SCALE: 1"=40'	JOB NO.: 4805

CLR
Alt Key 109 28 17