

SURVEYOR'S NOTES:

- 1: Any certification expressed or implied herein applies only to the individual(s), association(s), agency(s), and/or corporation(s) explicitly listed.
- 2: M. Jerry Tomberlin, Jr. and the Land Surveyor whose seal is affixed hereto do not guarantee that all easements which may affect this property are shown.
- 3: A survey does not guarantee title. Names shown are as listed in Tax Assessors records or as requested by client.
- 4: This survey was prepared in conformity with The Technical Standards for Property Surveys in Georgia as set forth in Chapter 180-7 of the Rules of the Georgia Board of Registration for Professional Engineers and Land Surveyors and as set forth in the Georgia Plat Act O.C.G.A. 15-6-67.



SURVEY FOR:

STANLEY FARMS, LLC
1302.584 ACRES

SURVEY DATE: 09/14/2016	LAND LOT SEE PLAT	LAND DIST: 7TH	G.M.D. -	COUNTY: TELFAIR	CITY: -
----------------------------	----------------------	-------------------	-------------	--------------------	------------

REVISED: 09/21/2016 STATE OF GEORGIA

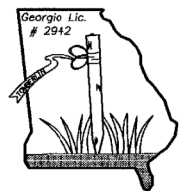

SURVEY BY:
M. JERRY TOMBERLIN, JR.
Georgia Registered
Surveyor #2942
2689 GOLDEN ISLES WEST
BAXLEY GEORGIA 31513
PH.(912)-367-6805 FAX (912)-367-0399
jtomberlin@bellsouth.net

EQUIPMENT USED: DTM-322+
FIELD WORK BY: J.T.
ERROR OF CLOSURE: 1/100,000+
ADJUSTMENT: COMPASS
PLAT BY: J.T.
FIELD BOOK: JT01-16
JOB REF. JT16223B

- IRON PIN SET
- IRON PIN FOUND
- CONC. MARKER SET
- CONC. MARKER FOUND
- ▽ NO CORNER SET/FOUND

SHEET 2 OF 2

CURVE	RADIUS	ARC LENGTH	CHORD LENGTH	CHORD BEARING	DELTA ANGLE
C1	3056.66'	1087.09'	1081.37'	S 27°33'45" E	20°22'37"
C2	2927.30'	713.71'	711.95'	S 43°38'04" E	13°58'10"
C3	4380.66'	481.38'	481.14'	S 26°07'42" E	6°17'46"
C4	4480.66'	128.79'	128.79'	N 24°17'42" W	1°38'49"

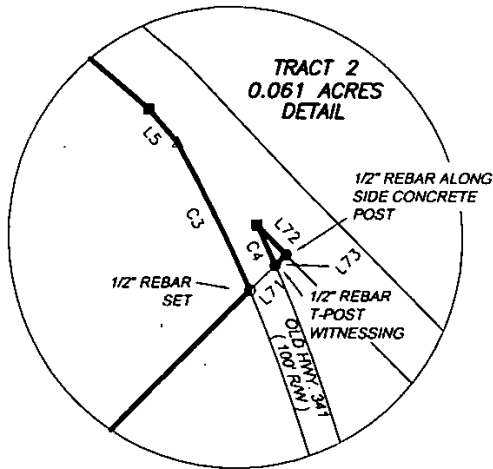

LINE	BEARING	DISTANCE
L1	S 43°17'59" E	148.68'
L2	S 45°07'34" E	19.45'
L3	N 45°08'42" E	295.91'
L4	S 37°02'49" E	602.79'
L5	S 40°13'49" E	130.70'
L6	S 45°26'05" E	299.27'
L7	S 45°30'00" W	435.11'
L8	N 24°20'33" W	246.33'
L9	S 20°03'09" E	636.90'
L10	S 35°21'41" W	210.70'
L11	N 63°38'54" W	273.97'
L12	S 40°46'13" W	182.04'
L13	N 84°55'04" W	334.86'
L14	N 61°53'40" W	519.46'
L15	S 75°53'59" W	682.25'
L16	N 51°55'28" W	475.17'
L17	N 69°07'29" W	342.30'
L18	N 63°46'56" W	189.64'
L19	N 01°22'27" W	234.53'
L20	S 68°04'33" W	347.16'
L21	S 38°42'24" W	292.68'
L22	N 76°44'44" W	542.08'
L23	S 45°14'52" W	553.19'
L24	S 70°20'03" W	41.90'
L25	N 74°41'52" W	43.01'
L26	N 34°26'01" W	90.43'
L27	N 03°43'17" E	36.48'
L28	N 77°31'02" E	84.51'
L29	N 18°43'08" E	87.04'
L30	N 06°43'35" E	134.41'
L31	N 51°34'48" E	64.30'
L32	N 37°48'47" W	96.78'
L33	N 04°31'02" E	164.06'
L34	N 42°58'58" W	117.11'
L35	N 06°02'05" E	145.97'
L36	N 33°36'34" W	77.90'
L37	S 70°34'37" W	109.70'
L38	N 31°54'21" W	84.57'
L39	N 61°47'37" W	166.81'
L40	N 22°42'22" E	47.29'
L41	N 55°07'15" E	94.68'
L42	N 08°01'53" E	170.71'
L43	N 26°32'26" E	170.75'
L44	N 33°43'12" E	103.73'
L45	N 12°50'10" E	158.21'
L46	N 09°08'42" W	78.36'
L47	N 58°56'45" W	65.64'
L48	N 23°56'39" W	126.97'
L49	N 62°13'06" W	121.38'
L50	N 15°44'18" W	164.66'
L51	N 11°17'37" W	185.27'
L52	N 23°32'23" E	56.31'
L53	N 55°30'58" E	93.31'
L54	N 11°37'16" W	390.29'
L55	N 85°06'00" W	45.46'
L56	N 52°58'50" W	169.62'
L57	N 48°35'00" W	77.80'
L58	N 13°07'36" W	89.78'
L59	N 04°15'31" E	127.35'
L60	N 25°42'47" E	184.42'
L61	N 47°39'11" E	394.06'
L62	N 45°44'48" E	188.09'
L63	N 51°16'03" E	188.49'
L64	N 34°26'22" E	102.03'
L65	N 27°54'26" E	87.38'
L66	N 54°02'29" E	65.83'
L67	N 16°21'34" E	171.33'
L68	N 17°55'50" E	264.36'
L69	N 18°29'32" E	225.95'
L70	N 17°36'14" E	153.27'
L71	N 45°59'51" E	106.83'
L72	S 44°26'32" E	121.25'
L73	S 45°59'51" W	44.36'
L74	S 14°51'57" E	209.28'
L75	S 70°54'02" W	208.66'
L76	N 14°51'57" W	209.28'
L77	N 70°54'02" E	208.66'

SURVEYOR'S NOTES:

- 1: Any certification expressed or implied herein applies only to the individual(s), association(s), agency(s), and/or corporation(s) explicitly listed.
- 2: M. Jerry Tomberlin, Jr. and the Land Surveyor whose seal is affixed hereto do not guarantee that all easements which may affect this property are shown.
- 3: A survey does not guarantee title. Names shown are as listed in Tax Assessors records or as requested by client.
- 4: This survey was prepared in conformity with The Technical Standards for Property Surveys in Georgia as set forth in Chapter 180-7 of the Rules of the Georgia Board of Registration for Professional Engineers and Land Surveyors and as set forth in the Georgia Plat Act O.C.G.A. 15-6-67.